

PLAN SHOWING THE PROPOSED CONSTRUCTION OF A RESIDENTIAL BUILDING IN S.NO:-295 OF THANDURAI VILLAGE, SRIPERUMBUDUR TALUK, CHENGAI-M.G.R.DIST. AVADI TOWN SHIP LIMT.

OWNER: Tmt/ P.KASTHURI WIFE OF PURUCHOTHAMAN, (SCALE: 1:100)

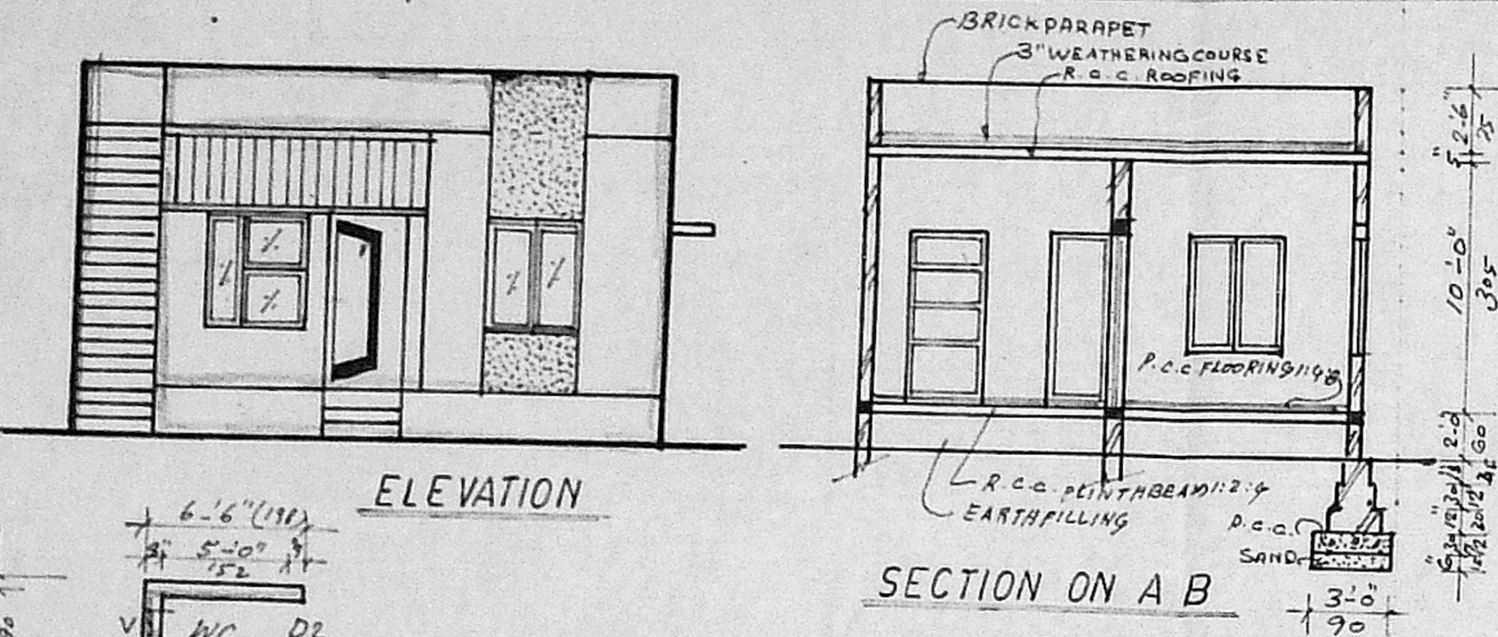

Planning Permit No. A/1656/92
APPROVED
 SUBJECT TO THE CONDITIONS IN THIS OFFICE LETTER.
 No. A1/20201/92 D.C. -10-92
 o/c
 FOR MEMBER SECRETARY
 MADRAS METROPOLITAN DEVELOPMENT AUTHORITY
 MADRAS - 600 008 THIRUVARLOORE ← M.T.H. ROAD → TO MADRAS

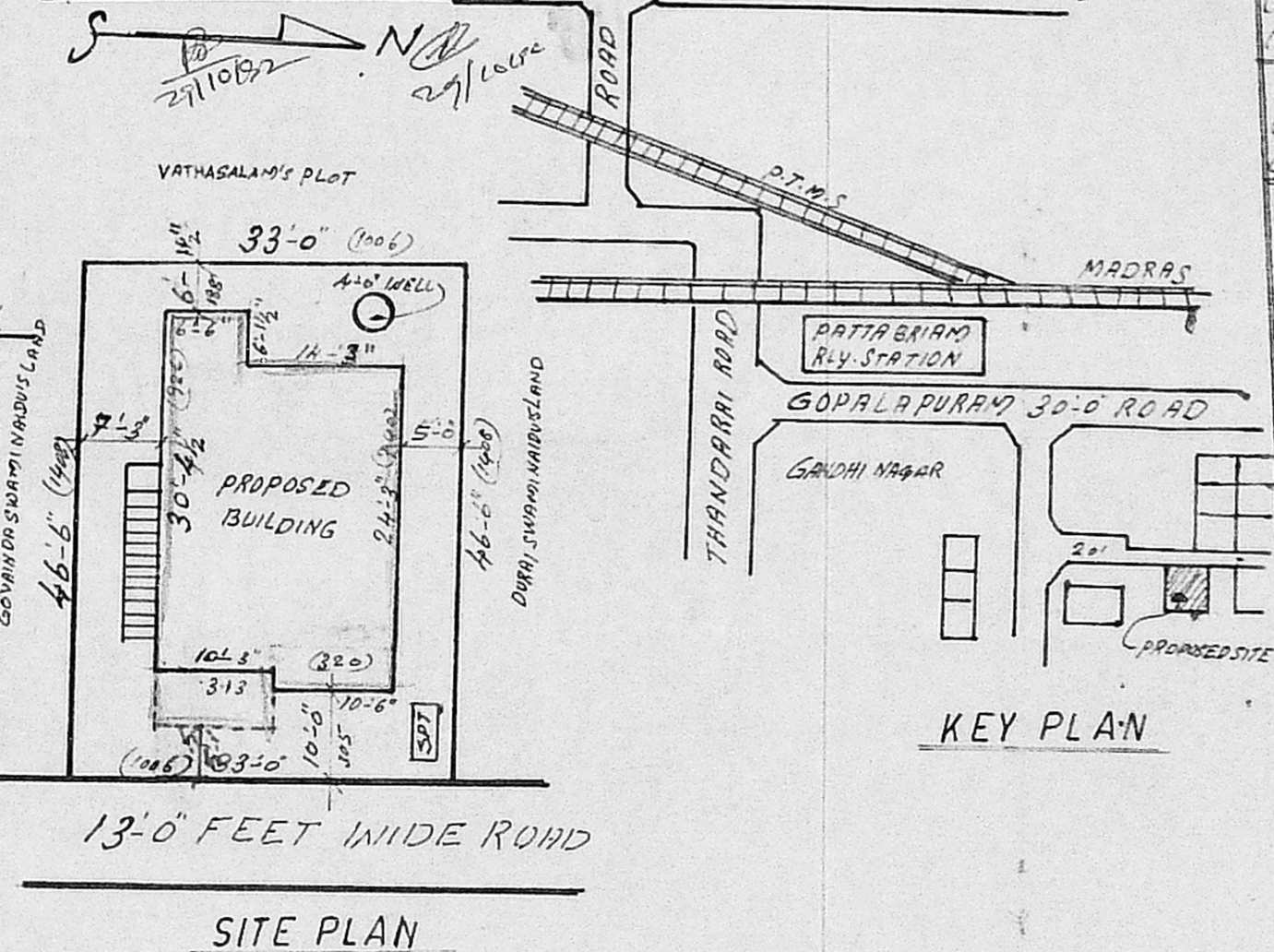
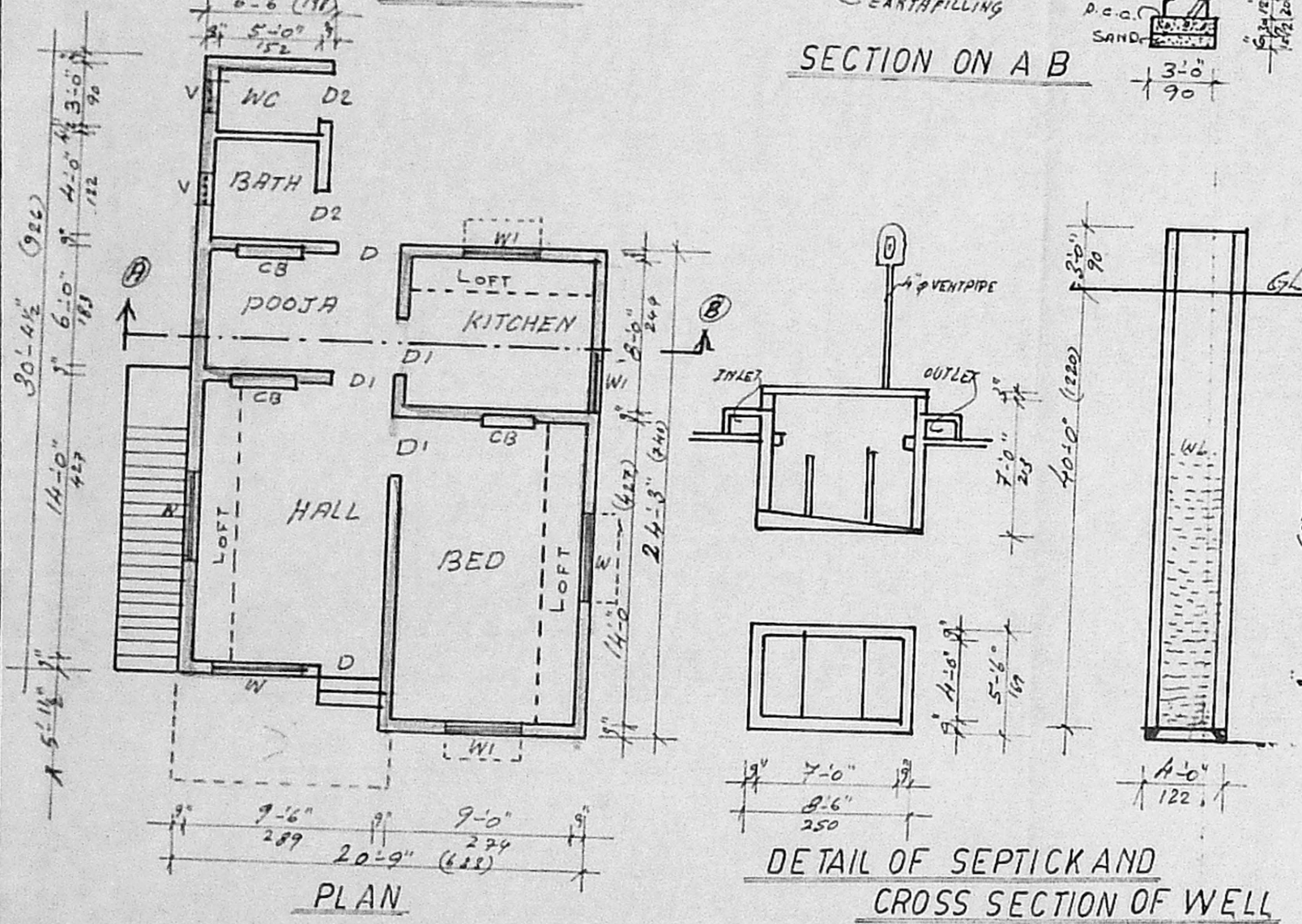

- REVISED PLAN: dt. 27-10-92
- (1) D- DOOR 3'-3" x 7'-0" 100x210
 - (2) D1- DOOR 2'-0" x 7'-0" 90x210
 - (3) D2- DOOR 2'-2" x 6'-6" 75x200
 - (4) W- WINDOW 4'-6" x 4'-6" 137x137
 - (5) W1 WINDOW 4'-0" x 4'-0" 122x122
 - (6) V VENTILATOR 2'-6" x 2'-6" 60x60
- (1) PLOT AREA 1535 SFT 143 m²
 - (2) PLINTH AREA 542 SFT 50 m²
- (1) R.C.C. 1.5" TO 40 MM HBS METAL FOR FOUNDATION AND FLOORING ETC. COMPLETE
 - (2) R.C.C. 1:2:4 20MM HBS METAL FOR ROOF, LITTLE, SUNSHADE, PLINTH BERM COLUMN ETC.
 - (3) BRICK WORK IN C.M. 1:6 COUNTRY BURNT STOCK BRICKS ETC.
 - (4) WALL PLASTERING IN C.M. 1:4 SANDHILL.
 - (5) FLOORING, CEILING FINISH IN C.M. 1:3 SANDHILL.
 - (6) WEATHERING COURSE OVER ROOF
- (1) PLOT BOUNDARY.
- (2) PROPOSED.
- (3) ROAD.

P. J. in 375

(OWNER)

M. MOHAN. 682449
 CONSULTING ENGINEER
 CORPORATION OF MADRAS.
 AVADI, AMBATTUR TOWNSHIP
 LICENCED SURVEYOR - 518.
 NO: 1, M.T.H. ROAD
 AMBATTUR. MS-53.

(LICENSED SURVEYOR)